



SANTOS TOUR DOWN UNDER

13-21 JANUARY 2018
ADELAIDE
TOURDOWNUNDER.COM.AU

Tuesday 16th January 2018

ROAD CLOSURES WITHIN THE CITY OF PORT ADELAIDE ENFIELD

STREET	FROM	TO	CLOSED FROM	OPENS AT
McLaren Parade	Commercial Road	a point 20 metres east of Commercial Road	06:00 am	1:30pm
Commercial Road	McLaren Parade	St Vincent Street	06:00 am	1:30pm
St Vincent Street	Calton Street	Nelson Street	06:00 am	1:30pm
North Parade	Commercial Road	a point 25 metres west of Commercial Road	06:00 am	1:30pm
Divett Street	Commercial Road	Carlton Street	06:00 am	1:30pm
Nile Street	Commercial Road	a point 25 metres west of Commercial Road	06:00 am	1:30pm
Robe Street	St Vincent Street	a point 20 metres on both north and south sides of St Vincent Street	06:00 am	1:30pm

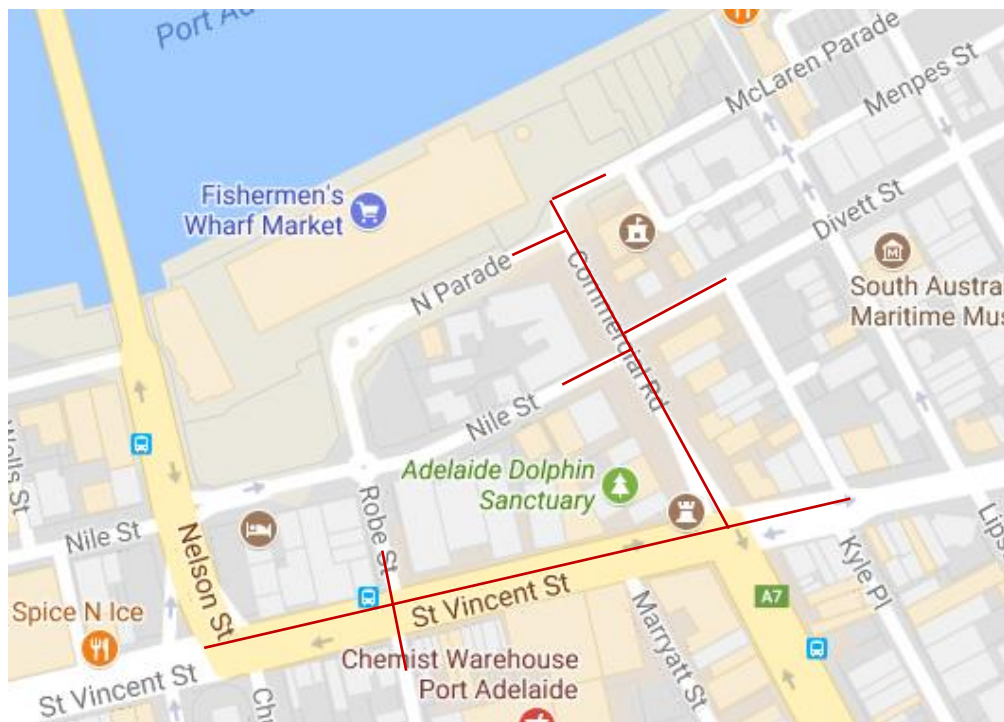

Parking bans (with tow away provisions) will be in effect on the above sections of roads during the times of the road closures.





SANTOS TOUR DOWN UNDER

13-21 JANUARY 2018
ADELAIDE
TOURDOWNUNDER.COM.AU

PARKING BANS WITHIN THE CITY of PORT ADELAIDE ENFIELD

STREET		FROM	UNTIL
St Vincent Street	Between Commercial Road and Carlton Street, northern carriageway	08:00am	1:30pm

ROAD CLOSURES WITHIN THE BAROSSA COUNCIL – Lyndoch

STREET	FROM	TO	CLOSED FROM	OPENS AT
Barossa Valley Way	Gilbert Street	Main entrance of Lyndoch Oval	06:00 am	7:00 pm

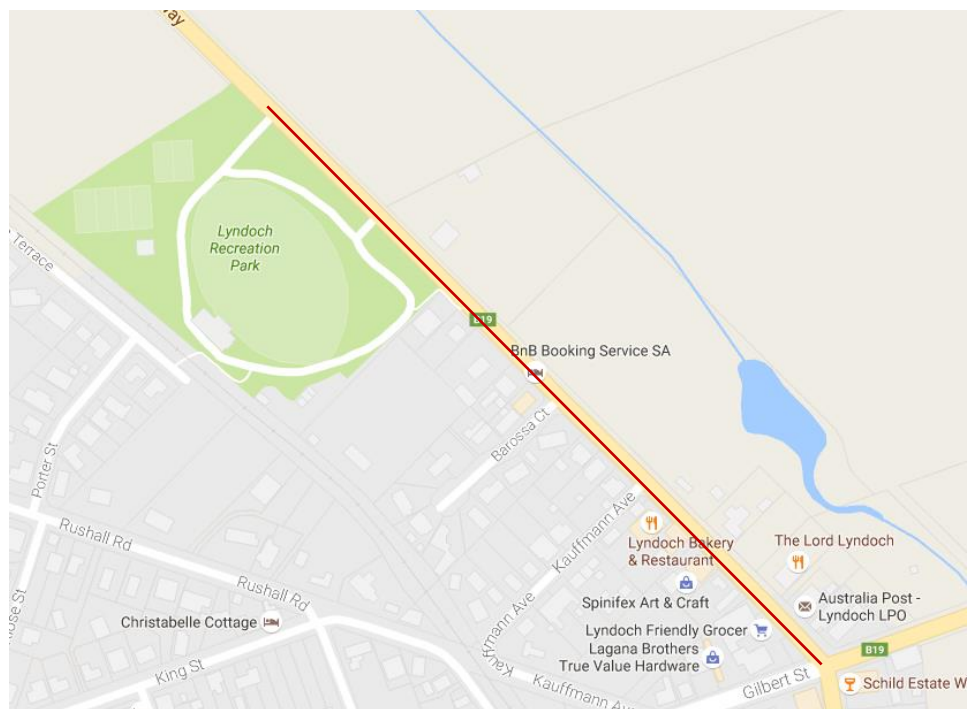

Parking bans (with tow away provisions) will be in effect on the above sections of roads during the times of the road closures





SANTOS TOUR DOWN UNDER

13-21 JANUARY 2018
ADELAIDE
TOURDOWNUNDER.COM.AU

PARKING BANS WITHIN THE BAROSSA COUNCIL AREA – Lyndoch

STREET		FROM	UNTIL
Lyndoch Valley Road, (both sides of the road)	Between Barossa Valley Way and a point 100 metres south of the rail crossing	07:00 am	4:00 pm

PARKING BANS WITHIN THE BAROSSA COUNCIL AREA – Williamstown

STREET		FROM	UNTIL
Yetti Road (both sides)	Between Queen Street and a point 100 metres west of Queen Street	09:00 am	3:00 pm
Queen Street (both sides)	Between Yetti Road and George Street	09:00 am	3:00 pm
Queen Street (right hand side)	Turning left from Victoria Street into Queen Street	09:00 am	3:00 pm
George Street (both sides)	Between Queen Street and Victoria Terrace	09:00 am	3:00 pm

PARKING BANS WITHIN THE BAROSSA COUNCIL AREA – Cockatoo Valley

STREET		FROM	UNTIL
Williamstown Road (both sides)	For 25 metres on either side of the sprint line, (near the General Store)	09:00 am	3:00 pm

PARKING BANS WITHIN THE ADELAIDE HILLS COUNCIL AREA – Humbug Scrub

STREET		FROM	UNTIL
Kersbrook Road (both sides of road)	For 25 metres on either side of the king of the mountain line	09:00 am	2:00 pm





SANTOS TOUR DOWN UNDER

13-21 JANUARY 2018
ADELAIDE
TOURDOWNUNDER.COM.AU

ROAD CLOSURES WITHIN THE CITY OF UNLEY – for the Unley Gourmet Gala

STREET	FROM	TO	CLOSED FROM	OPENS AT
King William Road	Arthur Street	Park Street	06:00 am	1:30 pm Wednesday 17
Park Street	King William Road	A point 50m east of King William Road	06:00 am	1:30 pm Wednesday 17
McGowan Avenue	King William Road	A point 50m east of King William Road	06:00 am	1:30 pm Wednesday 17
Bloomsbury Street	King William Road	A point 40m west of King William Road	06:00 am	1:30 pm Wednesday 17/1
Thomas Street	King William Road	A point 40m east of King William Road	06:00 am	1:30 pm Wednesday 17
Boffa Street	King William Road	Eastern Boundary of Boffa Lane	06:00 am	1:30 pm Wednesday 17
Mitchell Street	King William Road	Eastern Boundary of Walter Place	06:00	1:30pm Wednesday 17
Opey Street	King William Road	Western boundary of Harley Street	06:00 am	1:30 pm Wednesday 17

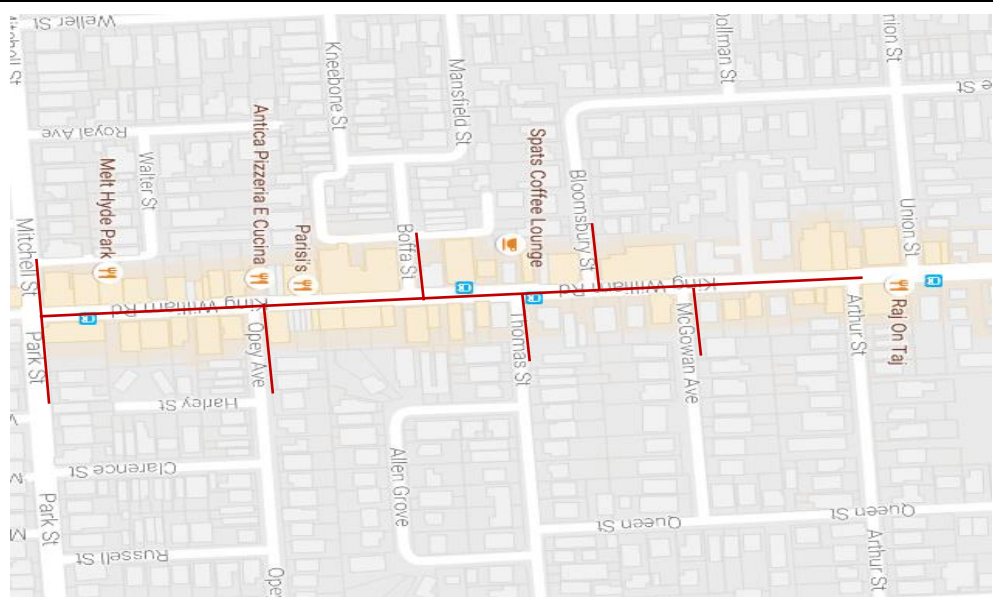

Parking bans (with tow away provisions) are required on all of the above sections of roads during the times of the road closures.

