MEN'S STAGE 6 & WOMEN'S STAGE 3

RACE DAY 6

DATE
SUNDAY 24 JAN 2027

DISTANCE
136.2KM

► NORWOOD
STIRLING

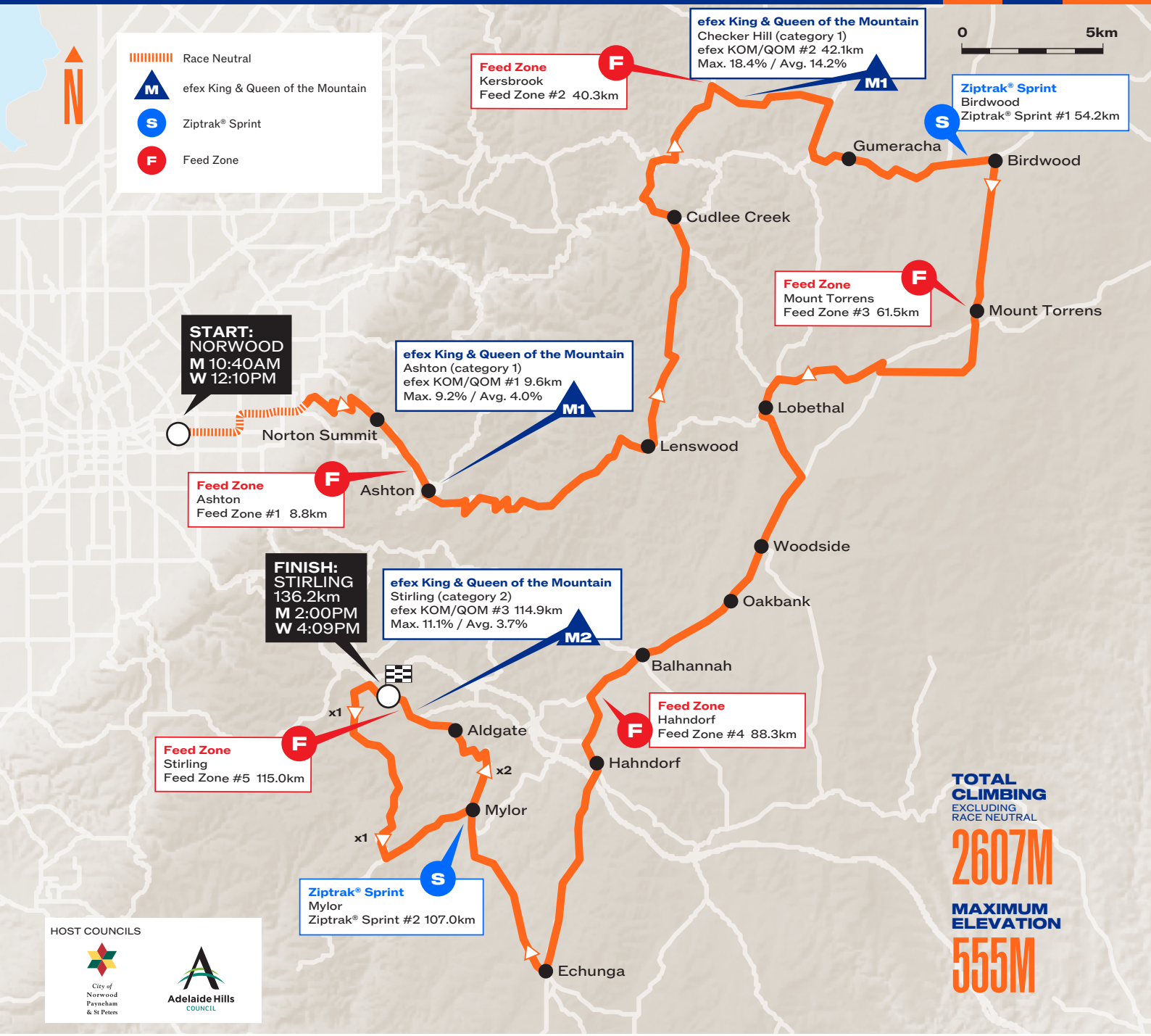

TOTAL CLIMBING
EXCLUDING RACE NEUTRAL
2607M
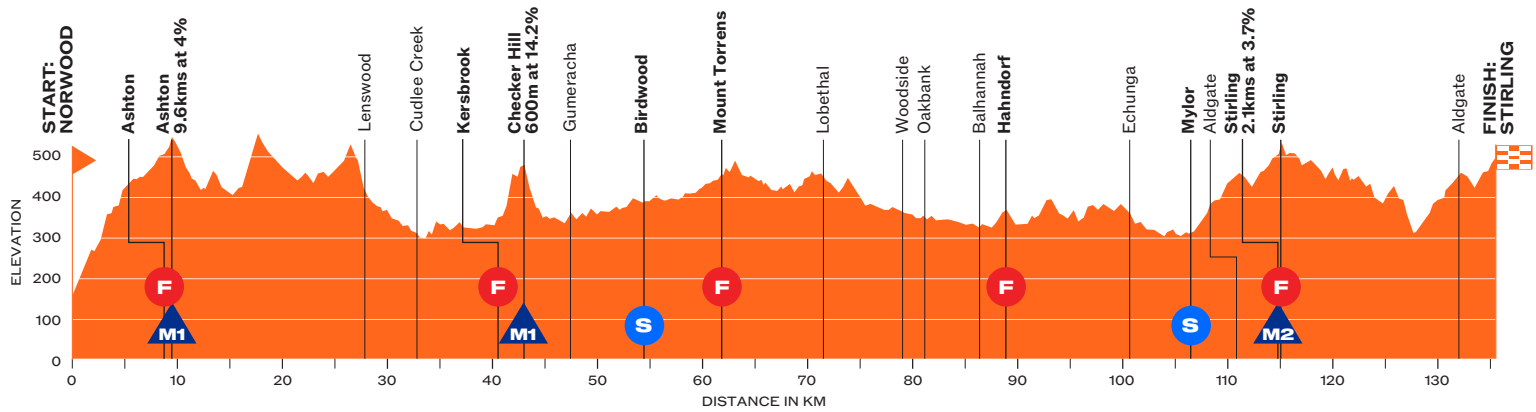
MAXIMUM ELEVATION
555M